

## Meet Josh Blue

Perhaps best known as the comedian who puts the cerebral in Cerebral Palsy, *Josh Blue* exploded onto the national comedy scene by capturing the attention and endearment of the country as the winner of NBC's Last Comic Standing.

Having already established himself as one of the most sought after comedians on the college circuit, his weekly appearances on Last Comic in the summer of 2006 expanded his fan base exponentially.

Possessed with an undeniable likeability and comedic timing that belies his youthfulness, Josh continues to break down stereotypes of people with disabilities "one laugh at a time." His stand-up routine is in a constant state of evolution and his off-the-cuff improvisational skills guarantee that no two shows are exactly alike.

Josh has appeared as a regular guest star on Comedy Central's Mind of Mencia. His story has been featured on Fox, CBS, ABC, and MSNBC. He was the first comedian to perform stand-up on The Ellen DeGeneres Show, was named Best Winning Reality Show Guest for his appearance on Live with Regis and Kelly, and made a standout guest appearance on Comics Unleashed. Josh is a repeat guest on such nationally syndicated radio programs as NPR's Talk of the Nation and The Mancow Show and has been featured in numerous print publications including People Magazine and The New York Times.

Despite his extensive schedule of stand-up tour dates, Josh maintains an active role on the US Paralympic Soccer Team. He competed in Athens at the Paralympic Games, the world's second largest sporting event. Josh resides in Denver with his wife, Yuko, and their son, Simon.

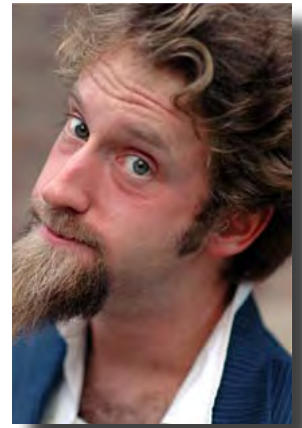

### **MARK THE DATE!**

**September 30, 2010, 5 p.m. - 8 p.m. (Show begins at 7 p.m.)**

**Fat Fish Blue, Home of the Funny Bone, 6140 Levis Commons Blvd., Perrysburg, OH 43551**

### **Community Employment Services of Wood Lane**

25th Anniversary Special Event Sponsorship

Josh Blue - September 30, 2010

**TICKETS** - I would like to purchase \_\_\_ tickets (\$5.00 each) *Limited seating is available.* Tickets will be processed in the order they are received.

**Yes! We will help sponsor the 25th anniversary.**

Name \_\_\_\_\_ (as you wish to be recognized in promotional/sponsorship material.)

Contact Name \_\_\_\_\_ Address \_\_\_\_\_

City \_\_\_\_\_ State \_\_\_\_\_ Zip \_\_\_\_\_ E-mail (used only for updates for this event) \_\_\_\_\_

**Please accept my/our donation\* of:**

\$500.00 (donors at the \$500 level will receive VIP seating and two tickets to the show.)

\$250.00  \$100.00  \$50.00  \$25.00  other \_\_\_\_\_

I will provide an in-kind gift of \_\_\_\_\_  
(assistance could include help with advertising, interpreter, etc.)

**Return this form by August 31, 2010**

**CES 25th**

705 West Newton Road  
Bowling Green, OH 43402

**Make checks payable to the Wood Lane Foundation, Inc.**  
\*As a 501(c)(3), contributions are tax deductible in accordance with federal law.